

1 2 3 4

- NOTES:
- *BOTTOM RUNNERS OF FLOOR FRAME MUST REST ON 4"x6"x10' TREATED RUNNERS WITH BOTH ENDS CUT AT 45° ANGLES
 - *FLOOR JOIST ARE CONSTRUCTED OF 2" x 4" TREATED WOOD.
 - *STORAGE BUILDING IS ON 16" CENTERS
 - *FLOOR PANELS ARE 4' x 8' PANELS.
 - *WALL FRAMES ARE 2" x 4" STUDS.
 - *ROOF TRUSSES ARE CONSTRUCTED FROM 2" x 4" BOARDS ATTACHED TO A 2" x 6" RIDGE BOARD.
 - *ROOF PANELING IS 4' x 8' OSB BOARD
 - *PRECUT METAL ROOF WILL BE INSTALLED OVER OSB BOARD.
 - *METAL ROOM MATERIALS SHALL BE FLUSH WITH WALLS AT THE FRONT AND BACK OF THE BUILDING AND EXTEND 2" ON EACH SIDE OF THE BUILDING.
 - *END CAP MUST BE ATTACHED TO FRONT AND BACK OF ROOF.
 - *4' x 8' OUTSIDE GROOVED PANELING WILL COVER THE EXTERIOR WALLS.
 - *OUTSIDE CORNERS, DOOR FRAMES AND WINDOW FRAMES WILL BE 1" x 4" BOARDS.
 - *ELEVATION 4 TO 1:2 GABLE ROOF.
 - *LEADERS OVER WINDOWS AND DOORS
 - *FRONT CAP WILL BE USED TO SEAL THE METAL FOR WATER PROTECTION.

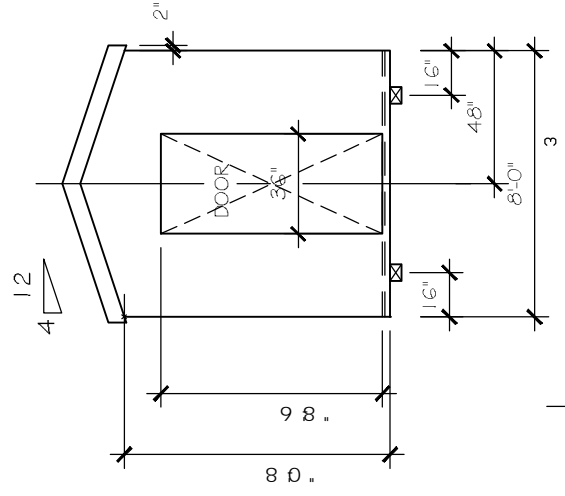
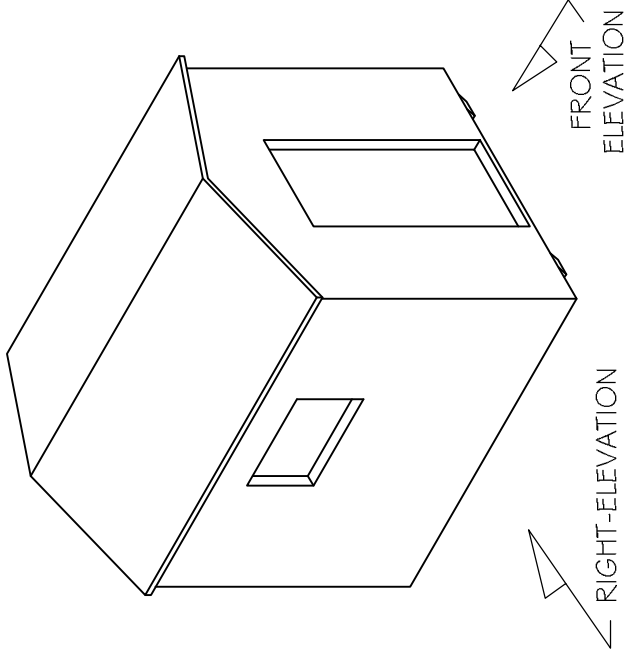
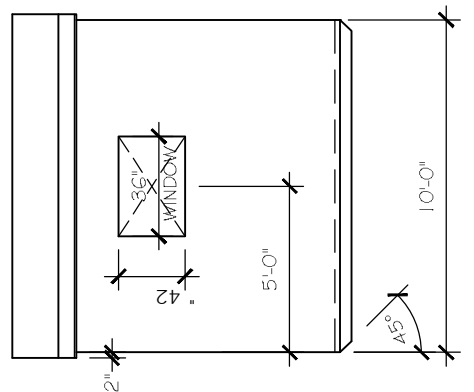
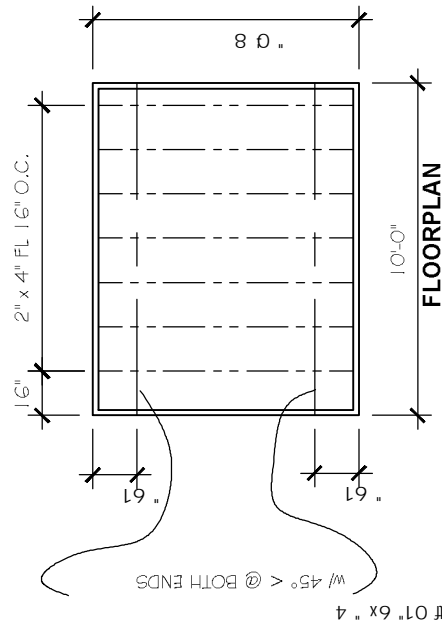

TEAM BUILD 2018

PROJECT-1
PROJECT-2
PROJECT-3

SHEET-DESC

PROJECT #	000
ISSUED:	ISSUED
DRAWN BY:	DRAWN BY
CHECKED BY:	LKA
FILENAME:	FILENAME

1-1